

A428 Black Cat to Caxton Gibbet improvements

TR010044

Volume 9

9.87 Archaeological Mitigation Areas with Evaluation Data – Part 4

Planning Act 2008

Rule 8(1)(k)

Infrastructure Planning (Examination Procedure) Rules
2010

December 2021

Infrastructure Planning

Planning Act 2008

**The Infrastructure Planning (Examination Procedure)
Rules 2010**

**A428 Black Cat to Caxton Gibbet
improvements
Development Consent Order 202[]**

9.87 Archaeological Mitigation Areas with Evaluation Data – Part 4

Regulation Reference:	Rule 8(1)(k)
Planning Inspectorate Scheme Reference	TR010044
Application Document Reference	TR010044/EXAM/9.87
Author	A428 Black Cat to Caxton Gibbet improvements Project Team, National Highways

Version	Date	Status of Version
Rev 1	14 December 2021	Deadline 6

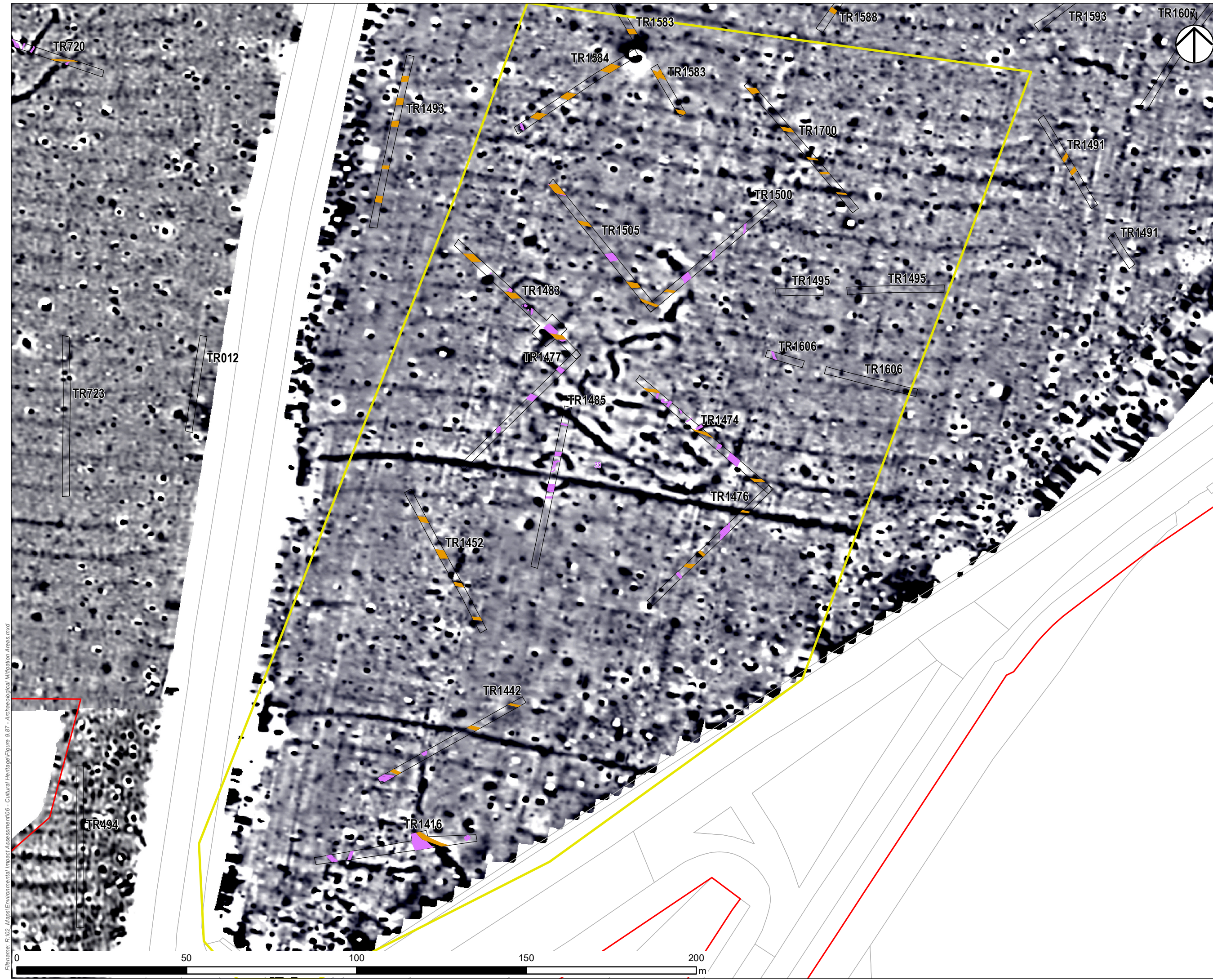

NOTES
THIS DRAWING IS TO BE READ IN CONJUNCTION WITH ALL OTHER RELEVANT DOCUMENTATION.
REGULATION 5(2)(A)

LEGEND

- Order Limits
- The Scheme
- Archaeological Mitigation Area
- Slot
- Modern
- Furrow
- Feature
- Colluvium
- Headland
- LoE

FIRST ISSUE	TD	NS	P01
Revision Details	By	Date	Suffix

Purpose of Issue
DRAFT

Client
National Highways
Woodlands
Manton Lane
Manton Industrial Estate
Bedford
MK41 7LW

Development Consent Order Number
TR010044

Project Title
**A428 BLACK CAT
TO CAXTON GIBBET
IMPROVEMENTS**

Drawing Title
**FIGURE 9.87
SHEET 30 OF 41
ARCHAEOLOGICAL
MITIGATION AREA 30**

Designed HM	Drawn TD	Checked MM	Approved JG	Date 26/02/2021
Internal Project No 60541541			Subsidiary D7	
Scale @ A3 1:1,000			Zone	

THIS DOCUMENT HAS BEEN PREPARED PURSUANT TO AND SUBJECT TO THE TERMS OF AECOM'S APPOINTMENT BY ITS CLIENT. AECOM ACCEPTS NO LIABILITY FOR ANY USE OF THIS DOCUMENT OTHER THAN BY ITS ORIGINAL CLIENT OR FOLLOWING AECOM'S EXPRESS AGREEMENT TO SUCH USE, AND ONLY FOR THE PURPOSES FOR WHICH IT WAS PREPARED AND PROVIDED.

Drawing Number HE551495	Originator -ACM	Volume -EGN-	Rev P01
Location GEN_Z_Z_ZZ	Type -GS-GI	Number -XXXX	

Filename: R:\02_Maps\Environmental_Impact_Assessment\06 - Cultural Heritage\Figure 9.87 - Archaeological Mitigation Areas.mxd

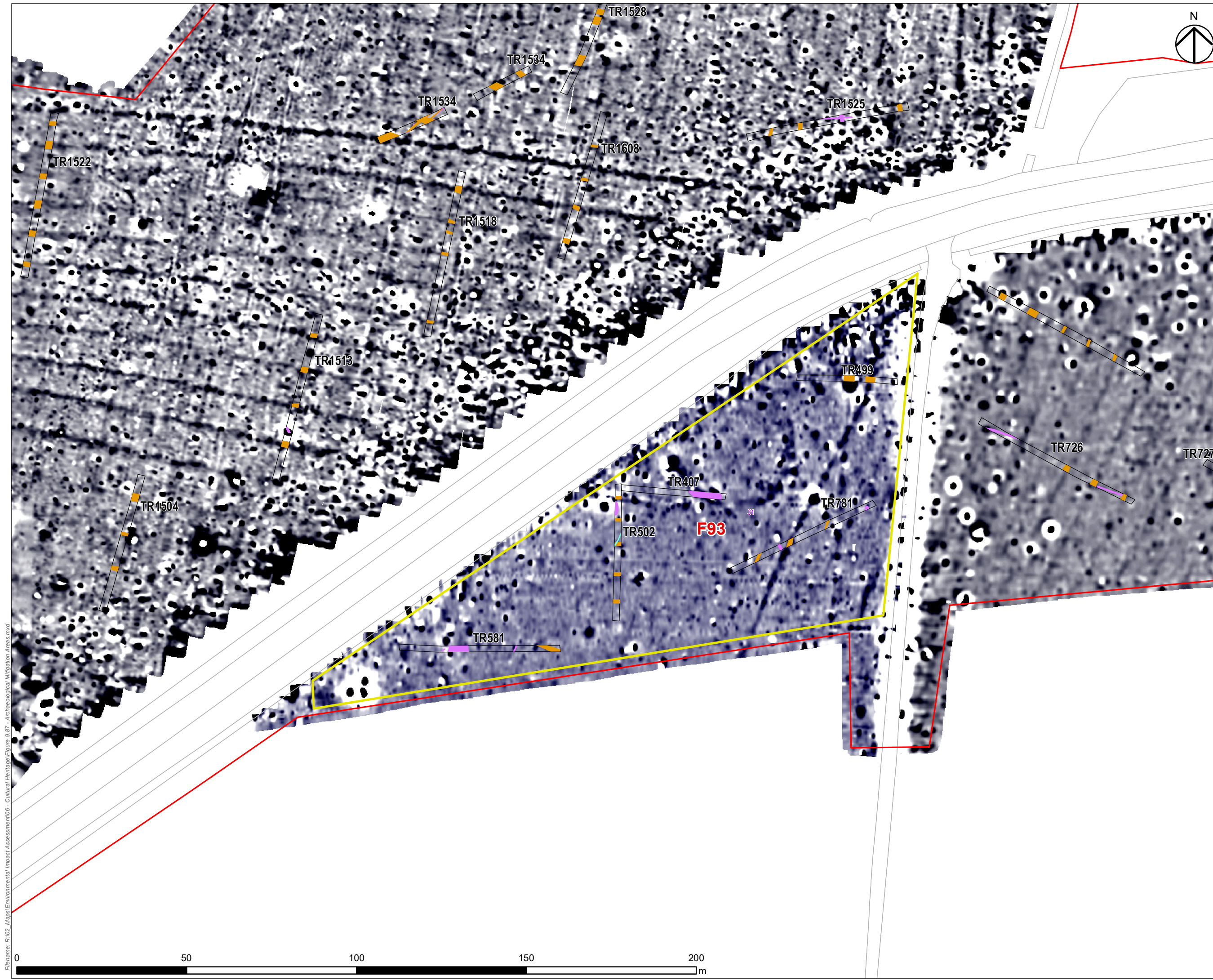

- NOTES
THIS DRAWING IS TO BE READ IN CONJUNCTION WITH ALL OTHER RELEVANT DOCUMENTATION.
REGULATION 5(2)(A)
- LEGEND
- Order Limits
 - The Scheme
 - Archaeological Mitigation Area
 - Slot
 - Modern
 - Furrow
 - Feature
 - Colluvium
 - Headland
 - LoE

FIRST ISSUE	TD	NS	P01
Revision Details	By	Check	Date Suffix

Purpose of Issue
DRAFT

Client
National Highways
Woodlands
Manton Lane
Manton Industrial Estate
Bedford
MK41 7LW

Development Consent Order Number
TR010044

Project Title
A428 BLACK CAT TO CAXTON GIBBET IMPROVEMENTS

Drawing Title
FIGURE 9.87 SHEET 31 OF 41 ARCHAEOLOGICAL MITIGATION AREA 31

Designed HM	Drawn TD	Checked MM	Approved JG	Date 26/02/2021
Internal Project No 60541541			Subsidiary D7	
Scale @ A3 1:1,000			Zone	

THIS DOCUMENT HAS BEEN PREPARED PURSUANT TO AND SUBJECT TO THE TERMS OF AECOM'S APPOINTMENT BY ITS CLIENT. AECOM ACCEPTS NO LIABILITY FOR ANY USE OF THIS DOCUMENT OTHER THAN BY ITS ORIGINAL CLIENT OR FOLLOWING AECOM'S EXPRESS AGREEMENT TO SUCH USE, AND ONLY FOR THE PURPOSES FOR WHICH IT WAS PREPARED AND PROVIDED.

Drawing Number HE551495	Highways England Pin -ACM	Originator -EGN-	Volume -GS-GI -XXXX	Rev P01
Location GEN_Z_Z_ZZ				Type Role Number

Filename: R:\02_Maps\Environmental Impact Assessment\06 - Cultural Heritage\Figure 9.87 - Archaeological Mitigation Areas.mxd

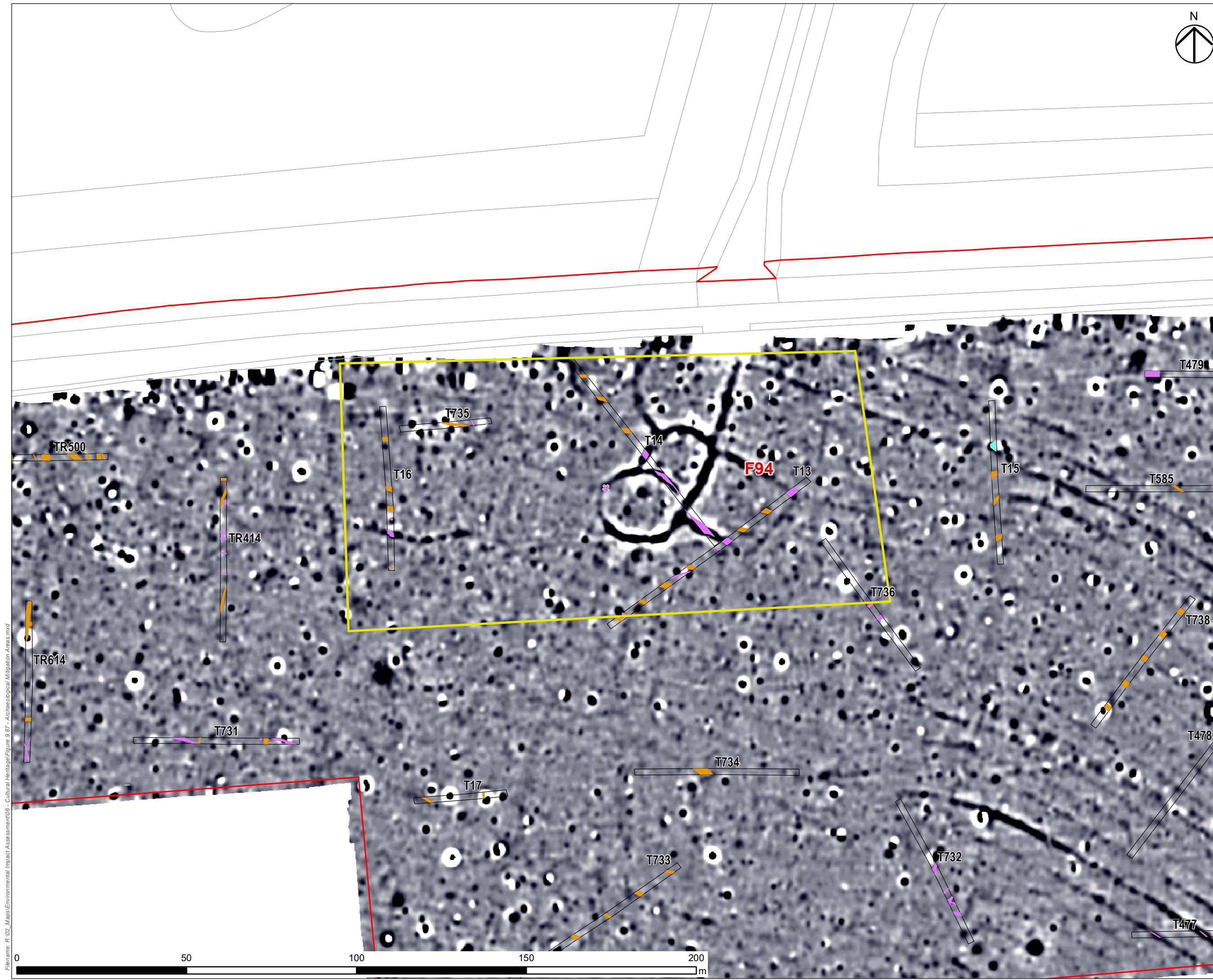

- NOTES
THIS DRAWING IS TO BE READ IN CONJUNCTION WITH ALL OTHER RELEVANT DOCUMENTATION.
REGULATION 5(2)(A)
- LEGEND
- Order Limits
 - The Scheme
 - Archaeological Mitigation Area
 - Slot
 - Modern
 - Furrow
 - Feature
 - Colluvium
 - Headland
 - LoE

Filename: R:\02_Maps\Environmental Impact Assessment\06 - Cultural Heritage\Figure 9.87 - Archaeological Mitigation Areas.mxd

FIRST ISSUE		TD	NS	P01
Revision Details		By	Date	Suffix
Purpose of Issue		DRAFT		
Client		National Highways Woodlands Manton Lane Manton Industrial Estate Bedford MK41 7LW		
Development Consent Order Number		TR010044		
Project Title		A428 BLACK CAT TO CAXTON GIBBET IMPROVEMENTS		
Drawing Title		FIGURE 9.87 SHEET 32 OF 41 ARCHAEOLOGICAL MITIGATION AREA 32		
Designed HM	Drawn MM	Checked JG	Approved JG	Date 26/02/2021
Internal Project No 60541541		Stability D7		
Scale @ A3 1:1,000		Zone		
THIS DOCUMENT HAS BEEN PREPARED PURSUANT TO AND SUBJECT TO THE TERMS OF AECOM'S APPOINTMENT BY ITS CLIENT. AECOM ACCEPTS NO LIABILITY FOR ANY USE OF THIS DOCUMENT OTHER THAN BY ITS ORIGINAL CLIENT OR FOLLOWING AECOM'S EXPRESS AGREEMENT TO SUCH USE, AND ONLY FOR THE PURPOSES FOR WHICH IT WAS PREPARED AND PROVIDED.				
Drawing Number Highways England Ptn HE551495		Originator -ACM-		Volume -EGN-
GEN_Z_Z_ZZ		-GS-GI		-XXXX
Location		Type		Role
				Number
				Rev P01

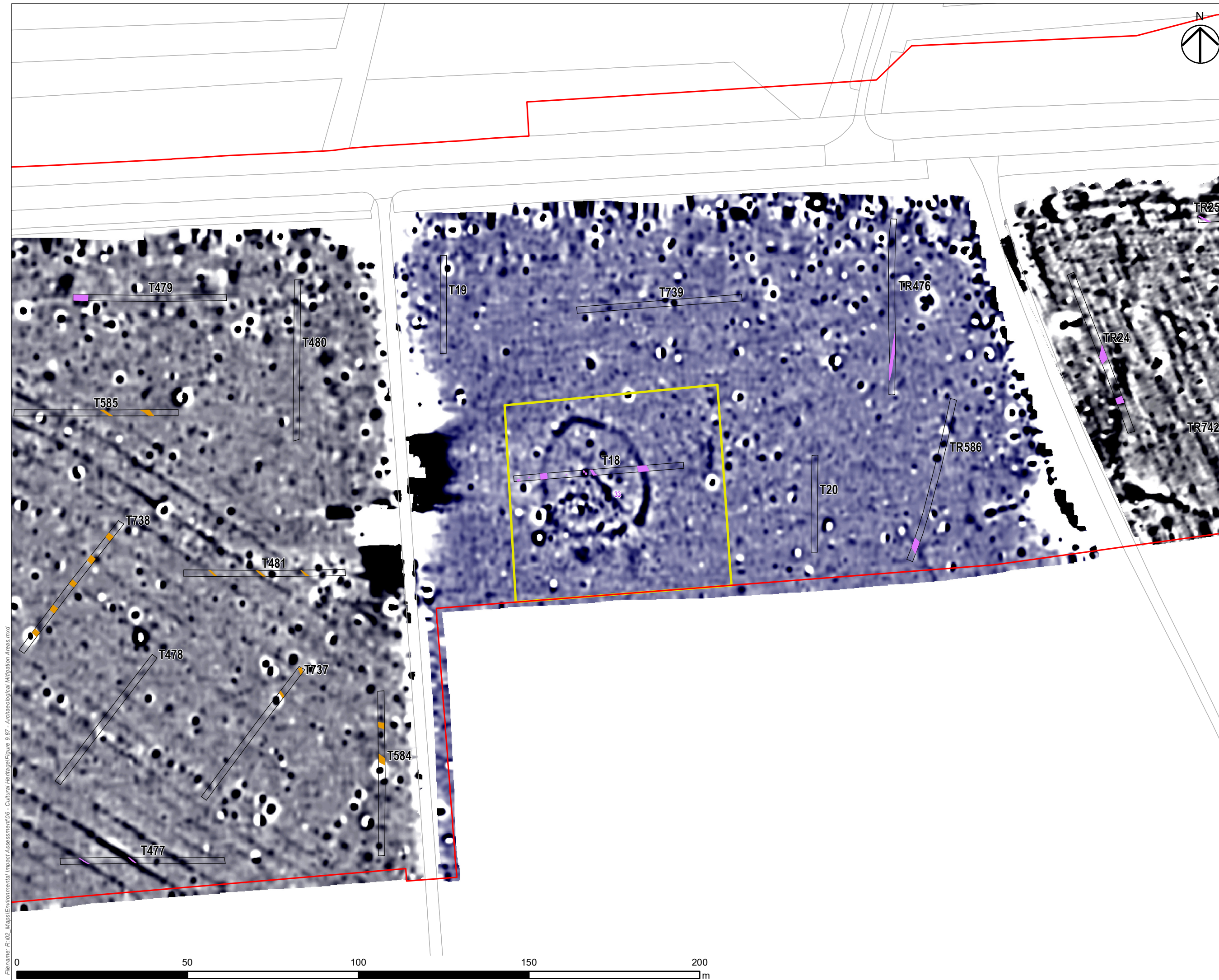

NOTES
THIS DRAWING IS TO BE READ IN CONJUNCTION WITH ALL OTHER RELEVANT DOCUMENTATION.
REGULATION 5(2)(A)

LEGEND

- Order Limits
- The Scheme
- Archaeological Mitigation Area
- Slot
- Modern
- Furrow
- Feature
- Colluvium
- Headland
- LoE

Revision Details	By	Check	Date	Suffix
FIRST ISSUE	TD	NS	26/02/2021	P01

Purpose of Issue
DRAFT

Client
National Highways
Woodlands
Manton Lane
Manton Industrial Estate
Bedford
MK41 7LW

Development Consent Order Number
TR010044

Project Title
A428 BLACK CAT TO CAXTON GIBBET IMPROVEMENTS

Drawing Title
FIGURE 9.87 SHEET 33 OF 41 ARCHAEOLOGICAL MITIGATION AREA 33

Designed	Drawn	Checked	Approved	Date
HM	TD	MM	JG	26/02/2021
Internal Project No 60541541		Subsidiary D7		
Scale @ A3 1:1,000		Zone		
<small>THIS DOCUMENT HAS BEEN PREPARED PURSUANT TO AND SUBJECT TO THE TERMS OF AECOM'S APPOINTMENT BY ITS CLIENT. AECOM ACCEPTS NO LIABILITY FOR ANY USE OF THIS DOCUMENT OTHER THAN BY ITS ORIGINAL CLIENT OR FOLLOWING AECOM'S EXPRESS AGREEMENT TO SUCH USE, AND ONLY FOR THE PURPOSES FOR WHICH IT WAS PREPARED AND PROVIDED.</small>				
Drawing Number HE551495	Highways England Ptn -ACM	Originator -EGN-	Volume -GS-GI	Rev -XXXX
Location GEN_Z_Z_ZZ				Number P01

Filename: R:\02_Maps\Environmental Impact Assessment\06 - Cultural Heritage\Figure 9.87 - Archaeological Mitigation Areas.mxd

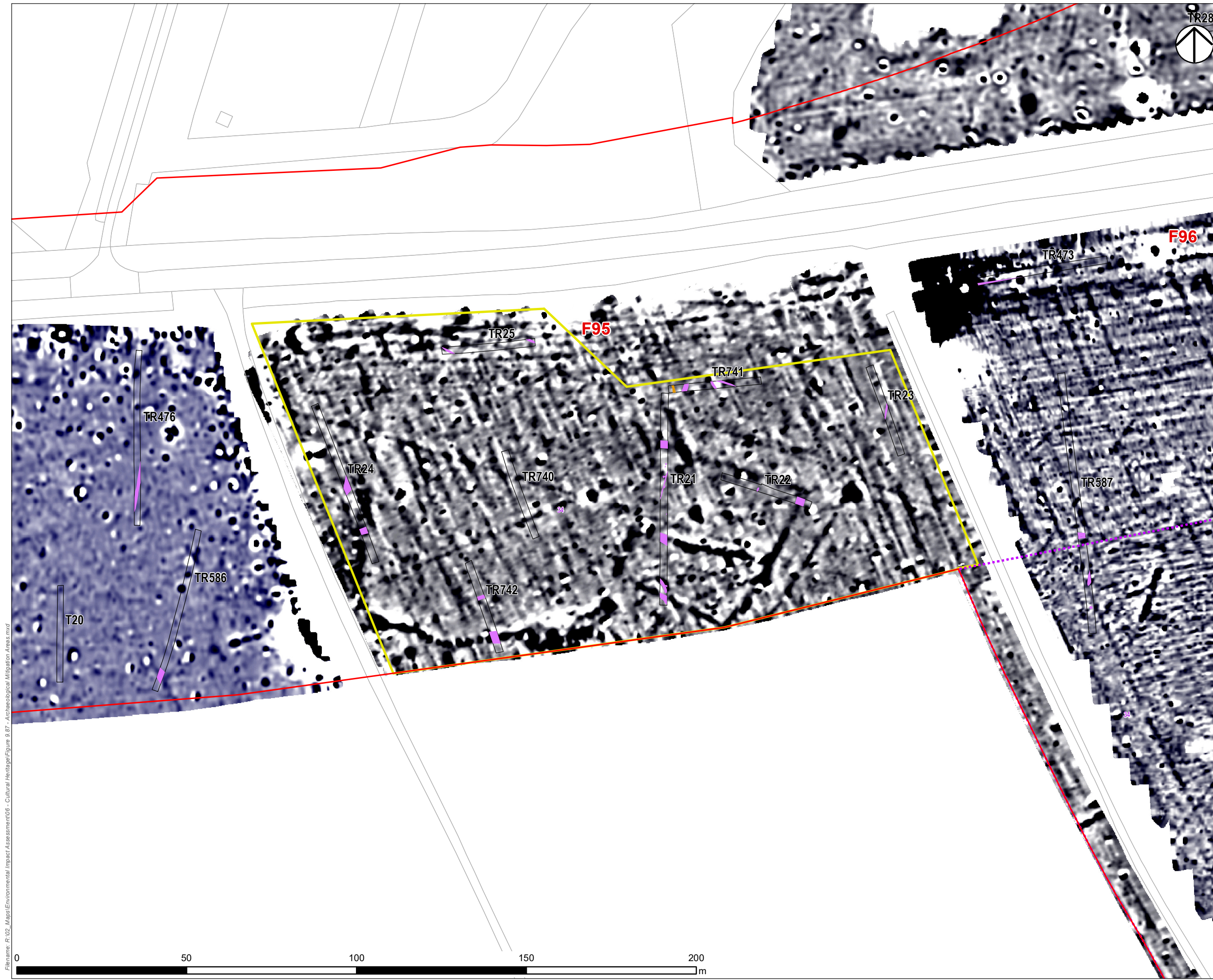

- NOTES
THIS DRAWING IS TO BE READ IN CONJUNCTION WITH ALL OTHER RELEVANT DOCUMENTATION.
REGULATION 5(2)(A)
- LEGEND
- Order Limits
 - The Scheme
 - Archaeological Mitigation Area
 - Archaeological Mitigation Area - Fencing
 - Slot
 - Modern
 - Furrow
 - Feature
 - Colluvium
 - Headland
 - LoE

FIRST ISSUE	TD	NS	P01
Revision Details	By	Check	Date

Purpose of Issue
DRAFT

Client
National Highways
Woodlands
Manton Lane
Manton Industrial Estate
Bedford
MK41 7LW

Development Consent Order Number
TR010044

Project Title
A428 BLACK CAT TO CAXTON GIBBET IMPROVEMENTS

Drawing Title
FIGURE 9.87 SHEET 34 OF 41 ARCHAEOLOGICAL MITIGATION AREA 34

Designed HM	Drawn TD	Checked MM	Approved JG	Date 26/02/2021
Internal Project No 60541541			Suitability D7	
Scale @ A3 1:1,000			Zone	

THIS DOCUMENT HAS BEEN PREPARED PURSUANT TO AND SUBJECT TO THE TERMS OF AECOM'S APPOINTMENT BY ITS CLIENT. AECOM ACCEPTS NO LIABILITY FOR ANY USE OF THIS DOCUMENT OTHER THAN BY ITS ORIGINAL CLIENT OR FOLLOWING AECOM'S EXPRESS AGREEMENT TO SUCH USE, AND ONLY FOR THE PURPOSES FOR WHICH IT WAS PREPARED AND PROVIDED.

Drawing Number HE551495	Originator -ACM	Volume -EGN-	Rev P01
Location GEN_Z_Z_ZZ	Type -GS-GI	Role -XXXX	Number

Filename: R:\02_Maps\Environmental Impact Assessment\06 - Cultural Heritage\Figure 9.87 - Archaeological Mitigation Areas.mxd

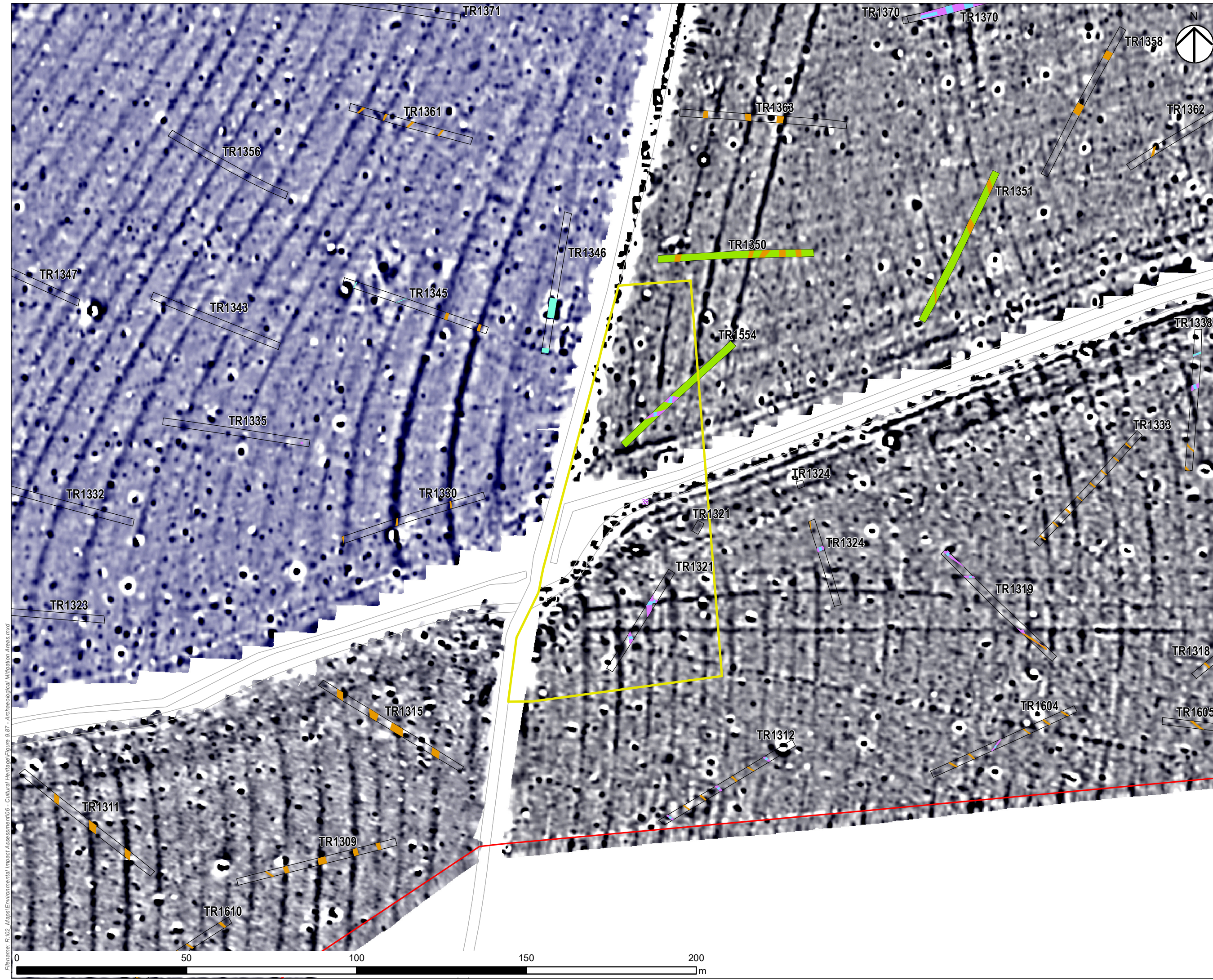

NOTES
THIS DRAWING IS TO BE READ IN CONJUNCTION WITH ALL OTHER RELEVANT DOCUMENTATION.
REGULATION 5(2)(A)

LEGEND

- Order Limits
- The Scheme
- Archaeological Mitigation Area
- Slot
- Modern
- Furrow
- Feature
- Colluvium
- Headland
- LoE

FIRST ISSUE	TD	NS	P01
Revision Details	By	Date	Suffix
	Check		

Purpose of Issue
DRAFT

Client
National Highways
Woodlands
Manton Lane
Manton Industrial Estate
Bedford
MK41 7LW

Development Consent Order Number
TR010044

Project Title
A428 BLACK CAT TO CAXTON GIBBET IMPROVEMENTS

Drawing Title
FIGURE 9.87 SHEET 35 OF 41 ARCHAEOLOGICAL MITIGATION AREA 35

Designed HM	Drawn TD	Checked MM	Approved JG	Date 26/02/2021
Internal Project No 60541541			Subsidiary D7	
Scale @ A3 1:1,000			Zone	

THIS DOCUMENT HAS BEEN PREPARED PURSUANT TO AND SUBJECT TO THE TERMS OF AECOM'S APPOINTMENT BY ITS CLIENT. AECOM ACCEPTS NO LIABILITY FOR ANY USE OF THIS DOCUMENT OTHER THAN BY ITS ORIGINAL CLIENT OR FOLLOWING AECOM'S EXPRESS AGREEMENT TO SUCH USE, AND ONLY FOR THE PURPOSES FOR WHICH IT WAS PREPARED AND PROVIDED.

Drawing Number HE551495	Originator -ACM-	Volume -EGN-	Rev P01
Location GEN_Z_Z_ZZ	Type -GS-GI-	Role -XXXX	Number

Filename: R:\02_Maps\Environmental Impact Assessment\06 - Cultural Heritage\Figure 9.87 - Archaeological Mitigation Areas.mxd

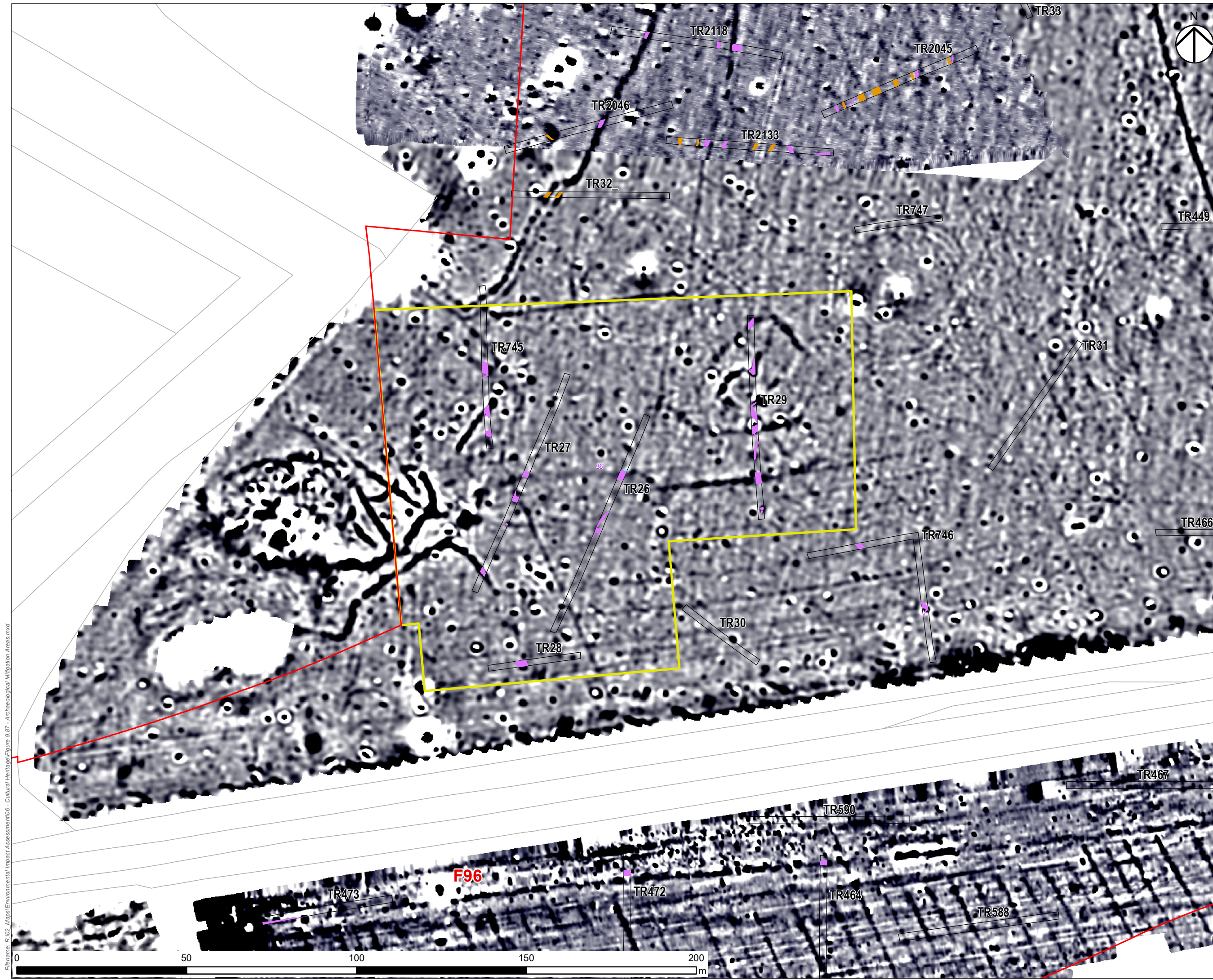

NOTES
THIS DRAWING IS TO BE READ IN CONJUNCTION WITH ALL OTHER RELEVANT DOCUMENTATION.
REGULATION 5(2)(A)

LEGEND

- Order Limits
- The Scheme
- Archaeological Mitigation Area
- Slot
- Modern
- Furrow
- Feature
- Colluvium
- Headland
- LoE

FIRST ISSUE	TD	NS	P01
Revision Details	By	Check	Date
Purpose of Issue	DRAFT		
Client	National Highways Woodlands Manton Lane Manton Industrial Estate Bedford MK41 7LW		
Development Consent Order Number	TR010044		
Project Title	A428 BLACK CAT TO CAXTON GIBBET IMPROVEMENTS		
Drawing Title	FIGURE 9.87 SHEET 36 OF 41 ARCHAEOLOGICAL MITIGATION AREA 36		

Designed	Drawn	Checked	Approved	Date
HM	TD	MM	JG	26/02/2021
Internal Project No	Subsidiary		Date	
60541541	D7		26/02/2021	
Scale @ A3	Zone			
1:1,000				
THIS DOCUMENT HAS BEEN PREPARED PURSUANT TO AND SUBJECT TO THE TERMS OF AECOM'S APPOINTMENT BY ITS CLIENT. AECOM ACCEPTS NO LIABILITY FOR ANY USE OF THIS DOCUMENT OTHER THAN BY ITS ORIGINAL CLIENT OR FOLLOWING AECOM'S EXPRESS AGREEMENT TO SUCH USE, AND ONLY FOR THE PURPOSES FOR WHICH IT WAS PREPARED AND PROVIDED.				
Drawing Number	Highways England Pin	Originator	Volume	Rev
HE551495	-ACM	-EGN-		P01
GEN_Z_Z_ZZ	-GS-GI	-XXXX		
Location	Type	Role	Number	

Filename: R:\02_Maps\Environmental Impact Assessment\06 - Cultural Heritage\Figure 9.87 - Archaeological Mitigation Areas.mxd

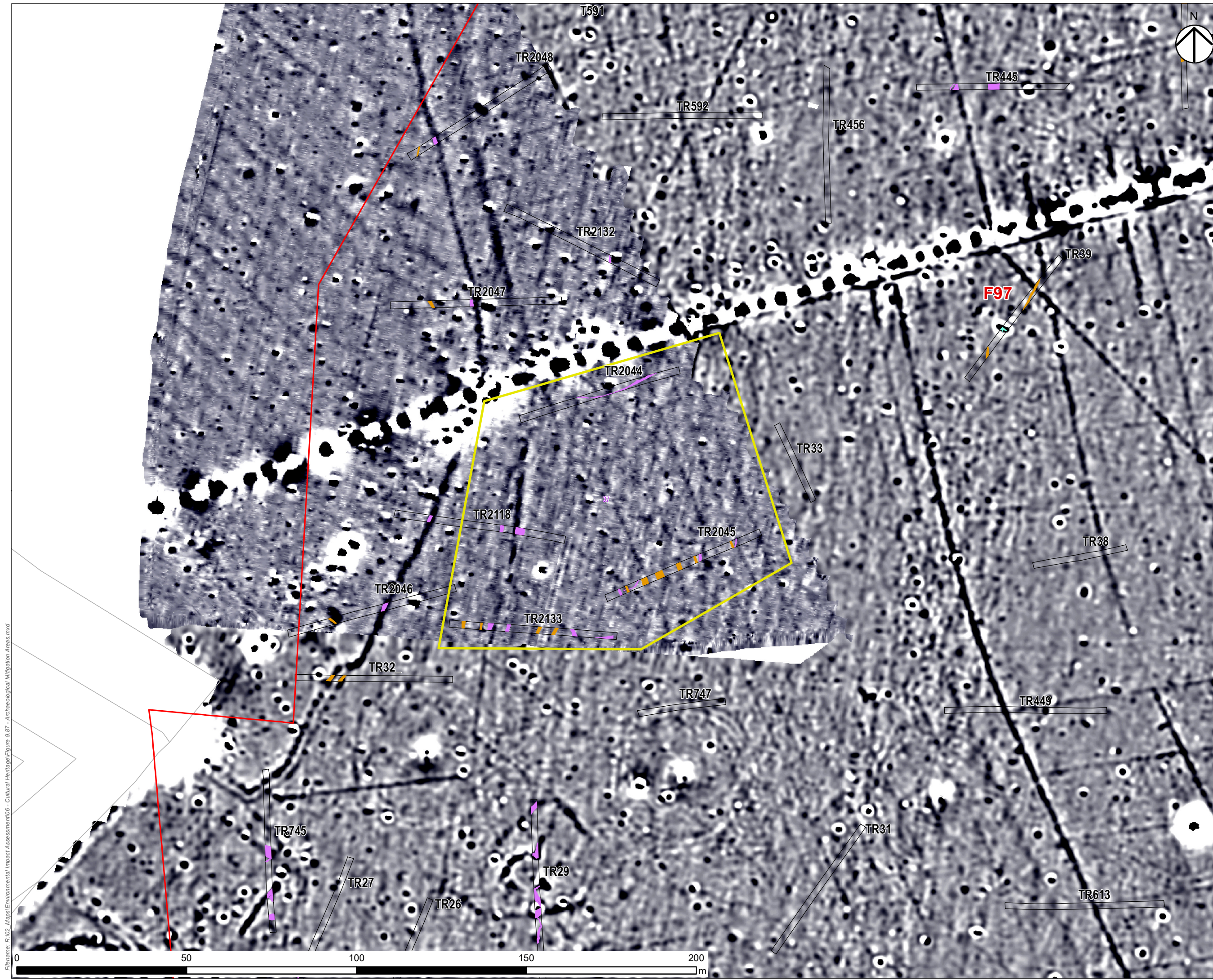

NOTES
THIS DRAWING IS TO BE READ IN CONJUNCTION WITH ALL OTHER RELEVANT DOCUMENTATION.
REGULATION 5(2)(A)

LEGEND

- Order Limits
- The Scheme
- Archaeological Mitigation Area
- Slot
- Modern
- Furrow
- Feature
- Colluvium
- Headland
- LoE

FIRST ISSUE	TD	NS	P01
Revision Details	By	Date	Suffix
	Check		

Purpose of Issue
DRAFT

Client
National Highways
Woodlands
Marston Lane
Marston Industrial Estate
Bedford
MK41 7LW

Development Consent Order Number
TR010044

Project Title
A428 BLACK CAT TO CAXTON GIBBET IMPROVEMENTS

Drawing Title
FIGURE 9.87 SHEET 37 OF 41 ARCHAEOLOGICAL MITIGATION AREA 37

Designed HM	Drawn TD	Checked MM	Approved JG	Date 26/02/2021
Internal Project No 60541541			Subsidiary D7	
Scale @ A3 1:1,000			Zone	

THIS DOCUMENT HAS BEEN PREPARED PURSUANT TO AND SUBJECT TO THE TERMS OF AECOM'S APPOINTMENT BY ITS CLIENT. AECOM ACCEPTS NO LIABILITY FOR ANY USE OF THIS DOCUMENT OTHER THAN BY ITS ORIGINAL CLIENT OR FOLLOWING AECOM'S EXPRESS AGREEMENT TO SUCH USE, AND ONLY FOR THE PURPOSES FOR WHICH IT WAS PREPARED AND PROVIDED.

Drawing Number HE551495	Originator -ACM	Volume -EGN-	Rev P01
GEN_Z_Z_ZZ	-GS-GI	-XXXX	
Location	Type	Role	Number

Filename: R:\02_Maps\Environmental Impact Assessment\06 - Cultural Heritage\Figure 9.87 - Archaeological Mitigation Areas.mxd

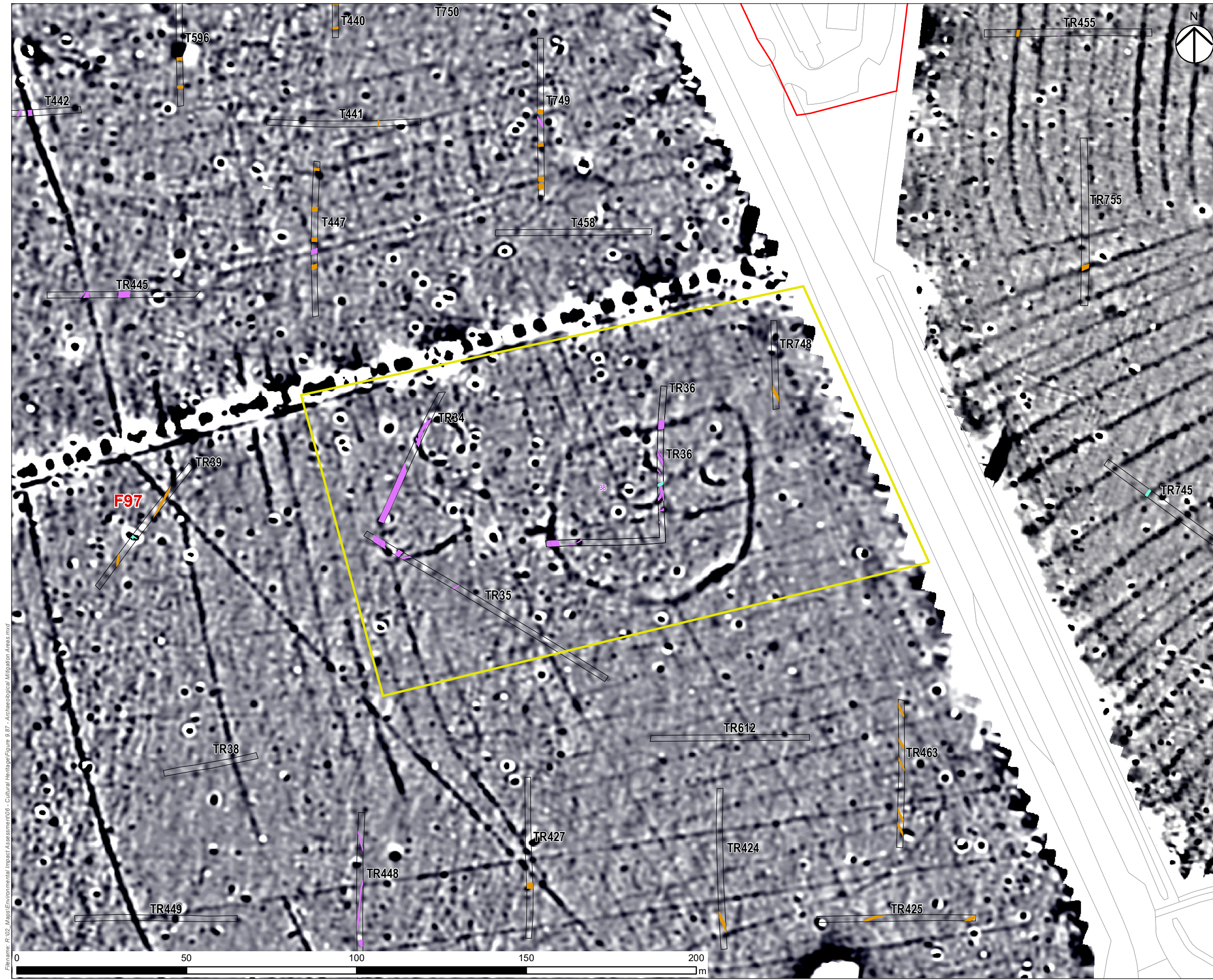

NOTES
THIS DRAWING IS TO BE READ IN CONJUNCTION WITH ALL OTHER RELEVANT DOCUMENTATION.

REGULATION 5(2)(A)

LEGEND

- Order Limits
- The Scheme
- Archaeological Mitigation Area
- Slot
- Modern
- Furrow
- Feature
- Colluvium
- Headland
- LoE

FIRST ISSUE	TD	NS	P01
Revision Details	By	Check	Date
Purpose of Issue			
DRAFT			
Client			
National Highways			
Woodlands			
Manton Lane Manton Industrial Estate Bedford MK41 7LW			
Development Consent Order Number			
TR010044			
Project Title			
A428 BLACK CAT TO CAXTON GIBBET IMPROVEMENTS			
Drawing Title			
FIGURE 9.87 SHEET 38 OF 41 ARCHAEOLOGICAL MITIGATION AREA 38			

Designed	Drawn	Checked	Approved	Date
HM	TD	MM	JG	26/02/2021
Internal Project No		Subsidiary		
60541541		D7		
Scale @ A3		Zone		
1:1,000				
THIS DOCUMENT HAS BEEN PREPARED PURSUANT TO AND SUBJECT TO THE TERMS OF AECOM'S APPOINTMENT BY ITS CLIENT. AECOM ACCEPTS NO LIABILITY FOR ANY USE OF THIS DOCUMENT OTHER THAN BY ITS ORIGINAL CLIENT OR FOLLOWING AECOM'S EXPRESS AGREEMENT TO SUCH USE, AND ONLY FOR THE PURPOSES FOR WHICH IT WAS PREPARED AND PROVIDED.				
Drawing Number	Highways England Pin	Originator	Volume	Rev
HE551495	-ACM	-EGN-		P01
GEN_Z_Z_ZZ		-GS-GI	-XXXX	
Location	Type	Role	Number	

Filename: R:\02_Maps\Environmental Impact Assessment\06 - Cultural Heritage\Figure 9.87 - Archaeological Mitigation Areas.mxd

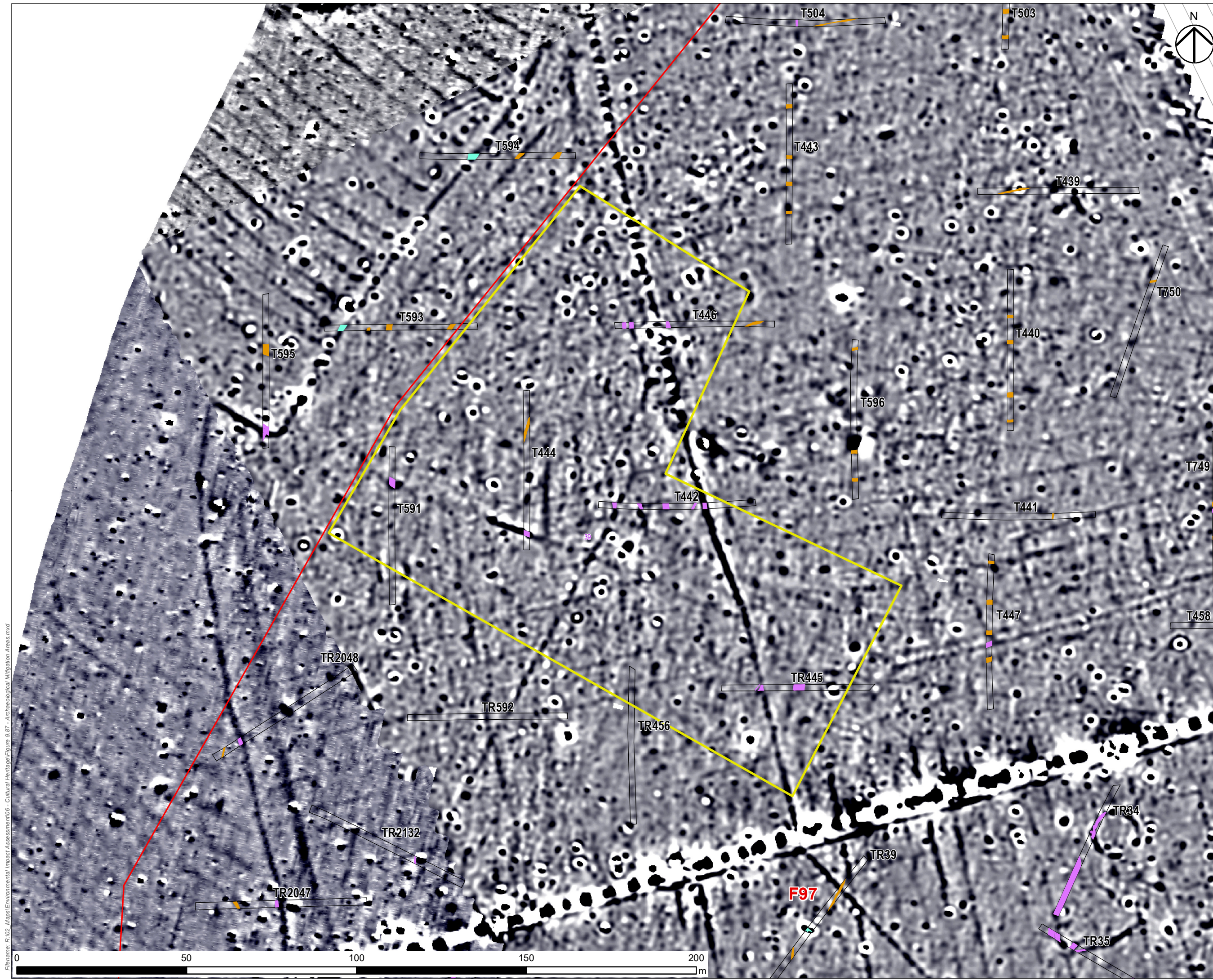

NOTES
THIS DRAWING IS TO BE READ IN CONJUNCTION WITH ALL OTHER RELEVANT DOCUMENTATION.
REGULATION 5(2)(A)

LEGEND

- Order Limits
- The Scheme
- Archaeological Mitigation Area
- Slot
- Modern
- Furrow
- Feature
- Colluvium
- Headland
- LoE

Revision Details	By	Check	Date	Suffix
FIRST ISSUE	TD	NS	26/02/2021	P01

Purpose of Issue
DRAFT

Client
National Highways
Woodlands
Manton Lane
Manton Industrial Estate
Bedford
MK41 7LW

Development Consent Order Number
TR010044

Project Title
A428 BLACK CAT TO CAXTON GIBBET IMPROVEMENTS

Drawing Title
FIGURE 9.87 SHEET 39 OF 41 ARCHAEOLOGICAL MITIGATION AREA 39

Designed	Drawn	Checked	Approved	Date
HM	TD	MM	JG	26/02/2021

Internal Project No
60541541

Scale @ A3
1:1,000

Subsidiary
D7

Zone

THIS DOCUMENT HAS BEEN PREPARED PURSUANT TO AND SUBJECT TO THE TERMS OF AECOM'S APPOINTMENT BY ITS CLIENT. AECOM ACCEPTS NO LIABILITY FOR ANY USE OF THIS DOCUMENT OTHER THAN BY ITS ORIGINAL CLIENT OR FOLLOWING AECOM'S EXPRESS AGREEMENT TO SUCH USE, AND ONLY FOR THE PURPOSES FOR WHICH IT WAS PREPARED AND PROVIDED.

Drawing Number	Highways England Pin	Originator	Volume	Rev
HE551495	-ACM	-EGN-		P01
GEN_Z_Z_ZZ		-GS-GI	-XXXX	
Location	Type	Role	Number	

Filename: R:\02_Maps\Environmental Impact Assessment\06 - Cultural Heritage\Figure 9.87 - Archaeological Mitigation Areas.mxd

Filename: R:\02_Maps\Environmental Impact Assessment\06 - Cultural Heritage\Figure 9.87 - Archaeological Mitigation Areas.mxd

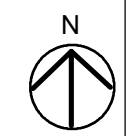

NOTES
THIS DRAWING IS TO BE READ IN CONJUNCTION WITH ALL OTHER RELEVANT DOCUMENTATION.
REGULATION 5(2)(A)

LEGEND

- Order Limits
- The Scheme
- Archaeological Mitigation Area - Fencing
- Slot
- Modern
- Furrow
- Feature
- Colluvium
- Headland
- LoE

FIRST ISSUE	TD	NS	P01
Revision Details	By	Check	Date

Purpose of Issue
DRAFT

Client
National Highways
Woodlands
Manton Lane
Bedford
MK41 7LW

Development Consent Order Number
TR010044

Project Title
A48 BLACK CAT TO CAXTON GIBBET IMPROVEMENTS

Drawing Title
FIGURE 9.87 SHEET 40 OF 41 ARCHAEOLOGICAL MITIGATION AREA 40

Designed HM	Drawn TD	Checked MM	Approved JG	Date 26/02/2021
Internal Project No 60541541			Subsidiary D7	
Scale @ A3 1:1,000			Zone	

THIS DOCUMENT HAS BEEN PREPARED PURSUANT TO AND SUBJECT TO THE TERMS OF AECOM'S APPOINTMENT BY ITS CLIENT. AECOM ACCEPTS NO LIABILITY FOR ANY USE OF THIS DOCUMENT OTHER THAN BY ITS ORIGINAL CLIENT OR FOLLOWING AECOM'S EXPRESS AGREEMENT TO SUCH USE, AND ONLY FOR THE PURPOSES FOR WHICH IT WAS PREPARED AND PROVIDED.

Drawing Number HE551495	Originator -ACM	Volume -EGN-	Rev P01
Location GEN_Z_Z_ZZ	Type -GS-GI	Number -XXXX	

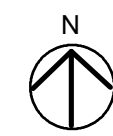

- NOTES
THIS DRAWING IS TO BE READ IN CONJUNCTION WITH ALL OTHER RELEVANT DOCUMENTATION.
REGULATION 5(2)(A)
- LEGEND
- Order Limits
 - The Scheme
 - Archaeological Mitigation Area
 - Slot
 - Modern
 - Furrow
 - Feature
 - Colluvium
 - Headland
 - LoE

Filename: R:\02_Maps\Environmental Impact Assessment\06 - Cultural Heritage\Figure 9.87 - Archaeological Mitigation Areas.mxd

FIRST ISSUE	TD	NS	26/02/2021	P01
Revision Details	By	Check	Date	Suffix
Purpose of Issue				
DRAFT				
Client				
National Highways				
Woodlands Manton Lane Manton Industrial Estate Bedford MK41 7LW				
Development Consent Order Number				
TR010044				
Project Title				
A428 BLACK CAT TO CAXTON GIBBET IMPROVEMENTS				
Drawing Title				
FIGURE 9.87 SHEET 41 OF 41 ARCHAEOLOGICAL MITIGATION AREA 41				
Designed	Drawn	Checked	Approved	Date
HM	TD	MM	JG	26/02/2021
Internal Project No			Suitability	
60541541			D7	
Scale @ A3			Zone	
1:1,000				
THIS DOCUMENT HAS BEEN PREPARED PURSUANT TO AND SUBJECT TO THE TERMS OF AECOM'S APPOINTMENT BY ITS CLIENT. AECOM ACCEPTS NO LIABILITY FOR ANY USE OF THIS DOCUMENT OTHER THAN BY ITS ORIGINAL CLIENT OR FOLLOWING AECOM'S EXPRESS AGREEMENT TO SUCH USE, AND ONLY FOR THE PURPOSES FOR WHICH IT WAS PREPARED AND PROVIDED.				
Drawing Number		Originator		Volume
HE551495		-ACM		-EGN-
GEN_Z_Z_ZZ		-GS-GI		-XXXX
Location		Type		Role
				Number
				P01